



---

# INCIDENT BRIEFING (ICS 201)

---

Incident Action Plan

---

Caldwell County IMT

---

## **THE BRIDGE & VALLEY CHALLENGE**

**SEPTEMBER 15, 2013**

## INCIDENT BRIEFING (ICS 201)

**1. Incident Name:**  
The Bridge & Valley

**2. Incident Number:**  
2013

**3. Date/Time Initiated:**  
Date: 09/15/2013      Time: 0700-1900

### 4. Map/Sketch

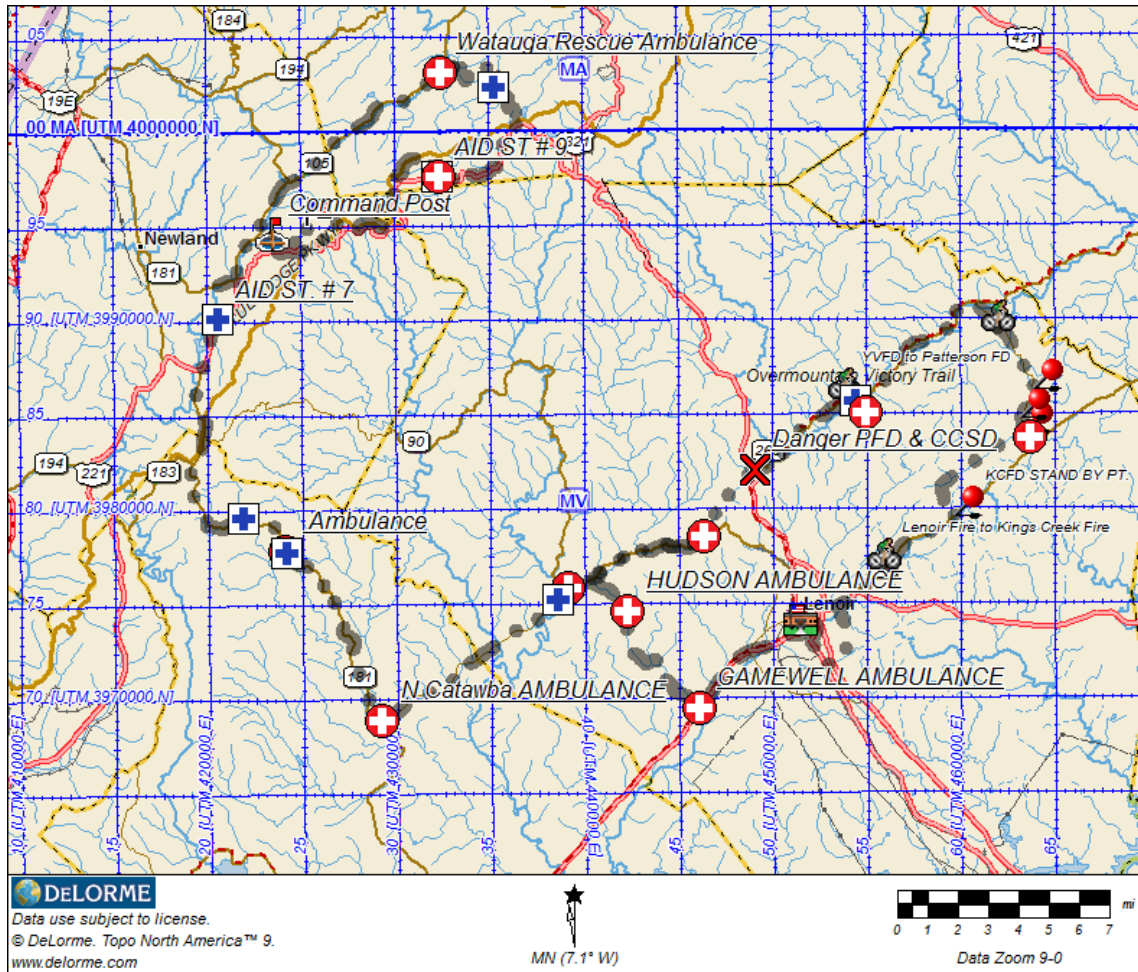

Route Change to US 221, No traffic on the US Parkway.

### 5. Situation Summary and Health and Safety Briefing

- Remove any hazards when applicable.
- Personal Protective Equipment, Traffic Vest is a must.
- Warn people of "The Bridge" hazard. (use emergency and warning lights to alert motorist.)
- Protect responders, bystanders, and cyclist from all hazards.
- Be aware of Road & Weather Conditions.
- Report all incidents to Command Post Viper Tach 2.

**6. Prepared by:** Name: **Kenneth Teague**

Position/Title: **Situation Unit Leader**

Signature: \_\_\_\_\_

1. Incident Name:  
The Bridge & Valley

2. Incident Number:  
2013

3. Date/Time Initiated:  
Date: 09/15/2013 Time: 0700-1900

Weather Report: Pending

Safety Message Day of::

**All persons outside vehicles must wear safety vest at all times.**

**Watch flow of traffic, report incidents to command.**



1. Incident Name:  
The Bridge & Valley

2. Incident Number:  
2013

3. Date/Time Initiated:  
Date: 09/15/2013 Time:0700-1900

9. Current Organization (fill in additional organization as appropriate):

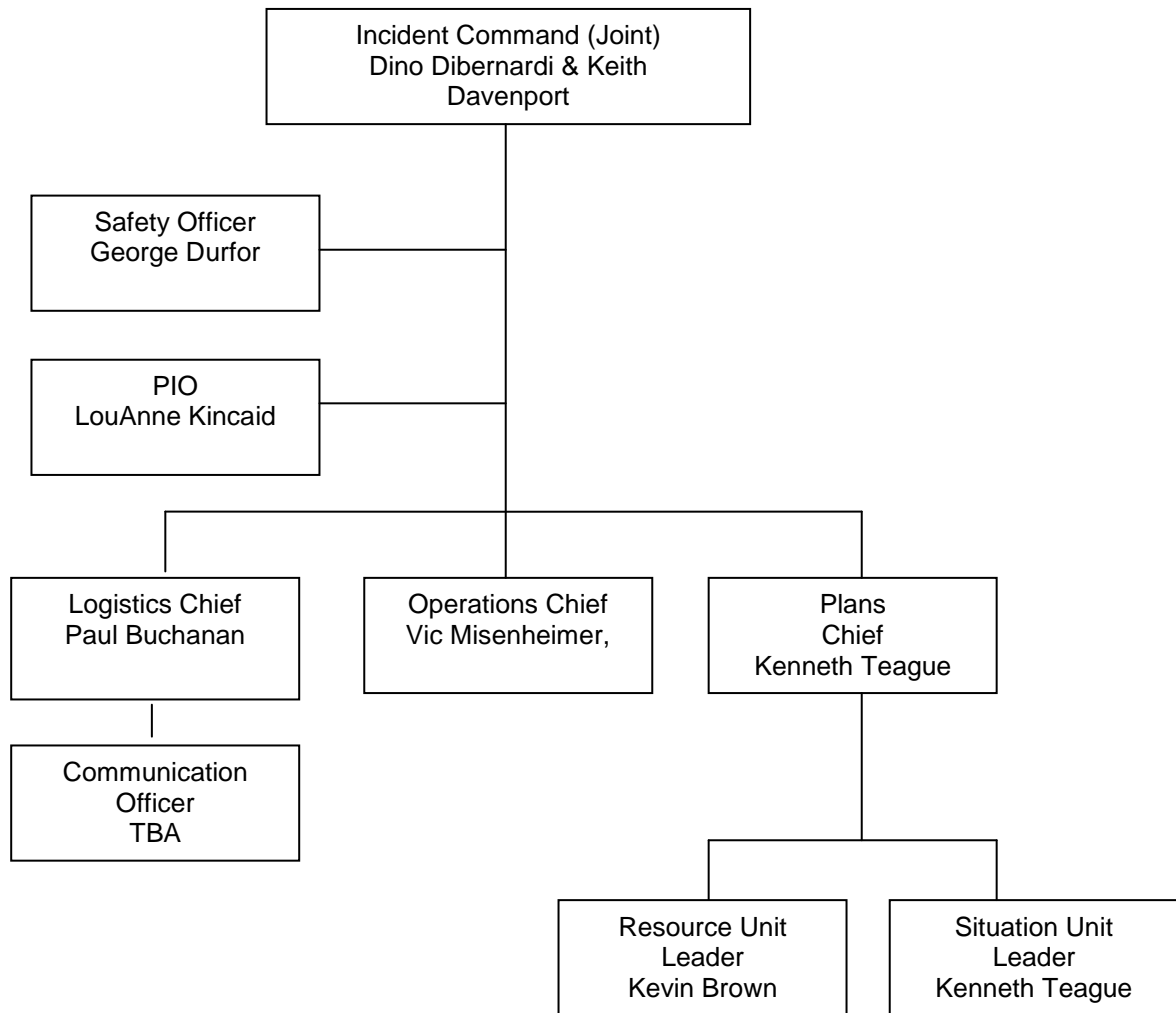

6. Prepared by: Name: **Kenneth Teague** Position/Title: **Situation Unit Leader** Signature: \_\_\_\_\_

## INCIDENT BRIEFING (ICS 201)

<b>1. Incident Name:</b> The Bridge	<b>2. Incident Number:</b> (EON num. if applicable)	<b>3. Date/Time Initiated:</b> Date: 9/15/2013 Time: 08:00
--	--	---

### 10. Resource Summary:

Resource	Resource Identifier	Date/Time Ordered	ETA	Arrived	Notes (location/assignment/status) This is in general refer to direct orders and 204.
Lenoir Fire & PD	Ambulance Engine Patrol	09/15	0700	<input type="checkbox"/>	Start, Intersections & Finish.
Kings Creek Fire	Engine x 2	09/15	0730	<input type="checkbox"/>	Blue Creek, Grandin, & Dug Hill Roads
Yadkin Valley Fire Caldwell County Sheriff	Engine x 2 4 Patrols	09/15	0830	<input type="checkbox"/>	Grandin, Hwy 268 NC 321
Patterson Fire Valmead	Engine x 2 Ambulance	09/15	0845	<input type="checkbox"/>	River Road, Hwy 286, Roby Martin. Setzer's Creek Road & Old 90.
Collettsville Fire	Ambulance Engine x2	09/15	0900	<input type="checkbox"/>	Adako Road & Abington Road
Lovelady Rescue	Ambulance	09/15	0730	<input type="checkbox"/>	Grandin Road, Yadkin Valley Park
N.Catawba Fire Hudson Fire	Ambulance Ambulance	09/15	0900	<input type="checkbox"/>	Abington Road Near the Valley Turn Ishmore Hill Road Bottom (DANGER)
Gamewell Fire	Ambulance Engine x 1	09/15	0915	<input type="checkbox"/>	Rocky & Hwy 18
Burke Rescue Avery EMS	Ambulance ALS Standby	09/15	0945	<input type="checkbox"/>	US 181 & Steel Creek Park To Burke County line.
Blowing Rock Fire	Ambulance Engine x 2	09/15	1100	<input type="checkbox"/>	Shull Mill Road Holloway Mtn
Linville Central	Ambulance	09/15	0945	<input type="checkbox"/>	Manned Station and Patrol.
Foscoe Fire	1 <sup>st</sup> responder Stand-by	09/15	1030	<input type="checkbox"/>	Manned Station and Patrol.
Watauga Rescue Watauga EM	Ambulance CP	9/15	1030	<input type="checkbox"/>	Patrol NC105 between Avery county line and Shulls Mill.
Fire Marshal /Ems / EM	CP	09/15	0800	<input type="checkbox"/>	Command Post
EMS	Medic 1 CP	09/15	0700	<input type="checkbox"/>	CP / Entire Route Valley
Lenoir Amateur Radio	CP	09/15	0700	<input type="checkbox"/>	CP/Entire Route

**6. Prepared by:** Name: **Kenneth Teague** Position/Title: **Situation Unit Leader** Signature: \_\_\_\_\_



# NIMS

204

# Assignment



# NIMS

## 205

# Communication

# Plan





# NIMS

206

Medical

Plan



NIMS

211

Personnel  
&  
Apparatus

Check in and out of status on Viper Tac 1 with  
Command.

FAX 211 forms to: 828-757-1182  
So we can account for every person.